

THE COMMON SEAL OF
 LINCOLNSHIRE COUNTY
 COUNCIL
 was hereunto affixed in
 the presence of :-

 Authorised Officer
 Dated.....2018

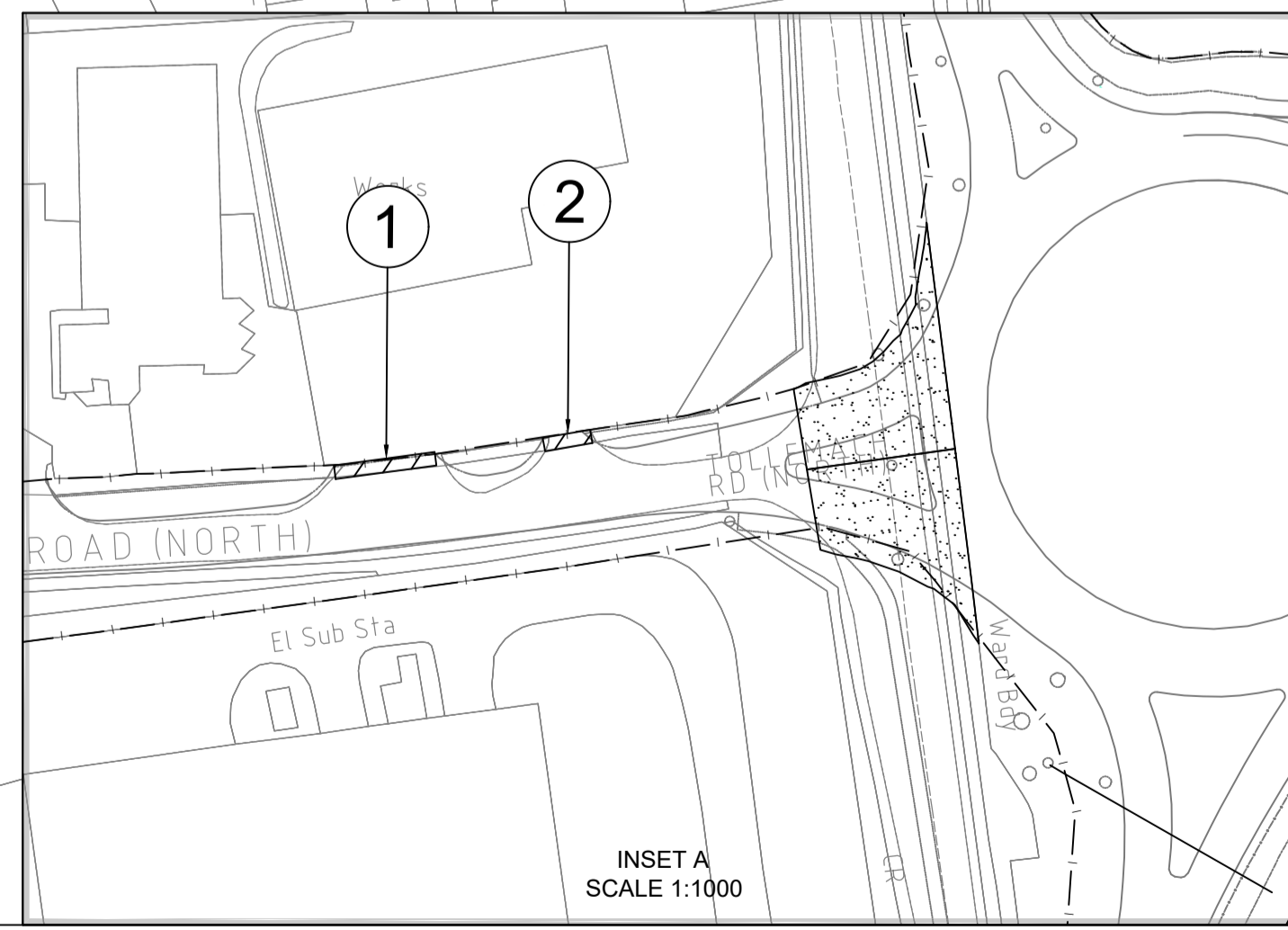
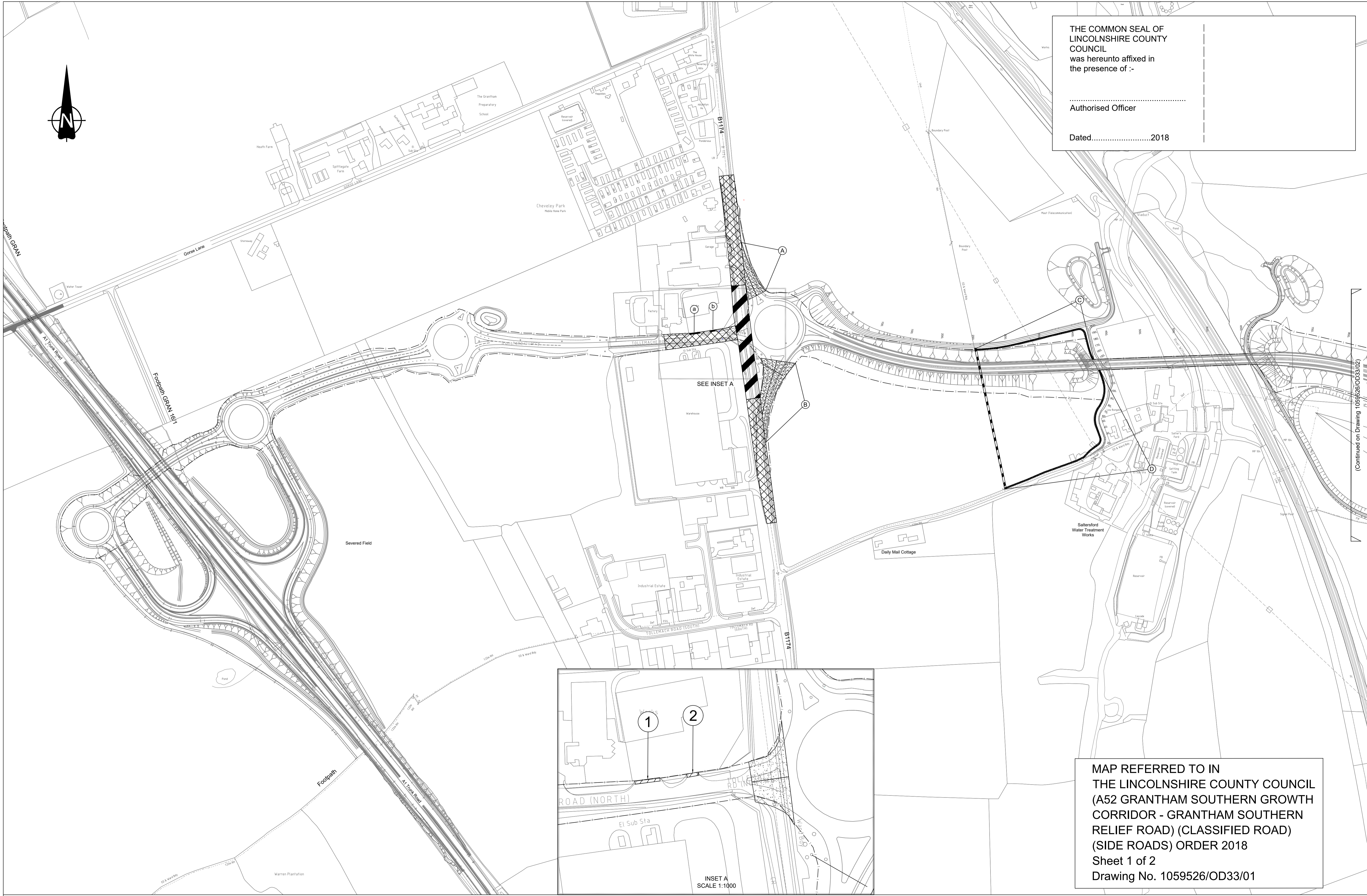
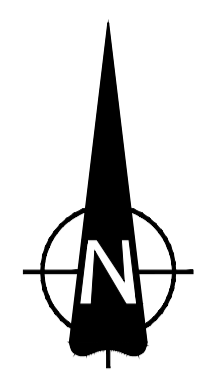

MAP REFERRED TO IN
 THE LINCOLNSHIRE COUNTY COUNCIL
 (A52 GRANTHAM SOUTHERN GROWTH
 CORRIDOR - GRANTHAM SOUTHERN
 RELIEF ROAD) (CLASSIFIED ROAD)
 (SIDE ROADS) ORDER 2018
 Sheet 1 of 2
 Drawing No. 1059526/OD33/01

(Continued on Drawing 1059526/OD33/02)

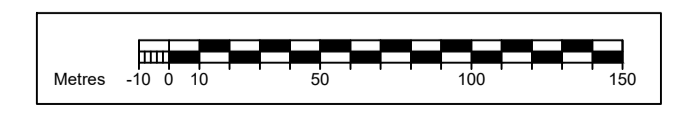

This page is intentionally left blank