

A46 Dunholme and Welton Junction Improvement Land Acquisition and associated Orders



Scheme Plan



Page 2



Appendix A: Draft LCC (A46 Dunholme and Welton Junction) Compulsory Purchase Order 2019 (Page 27)

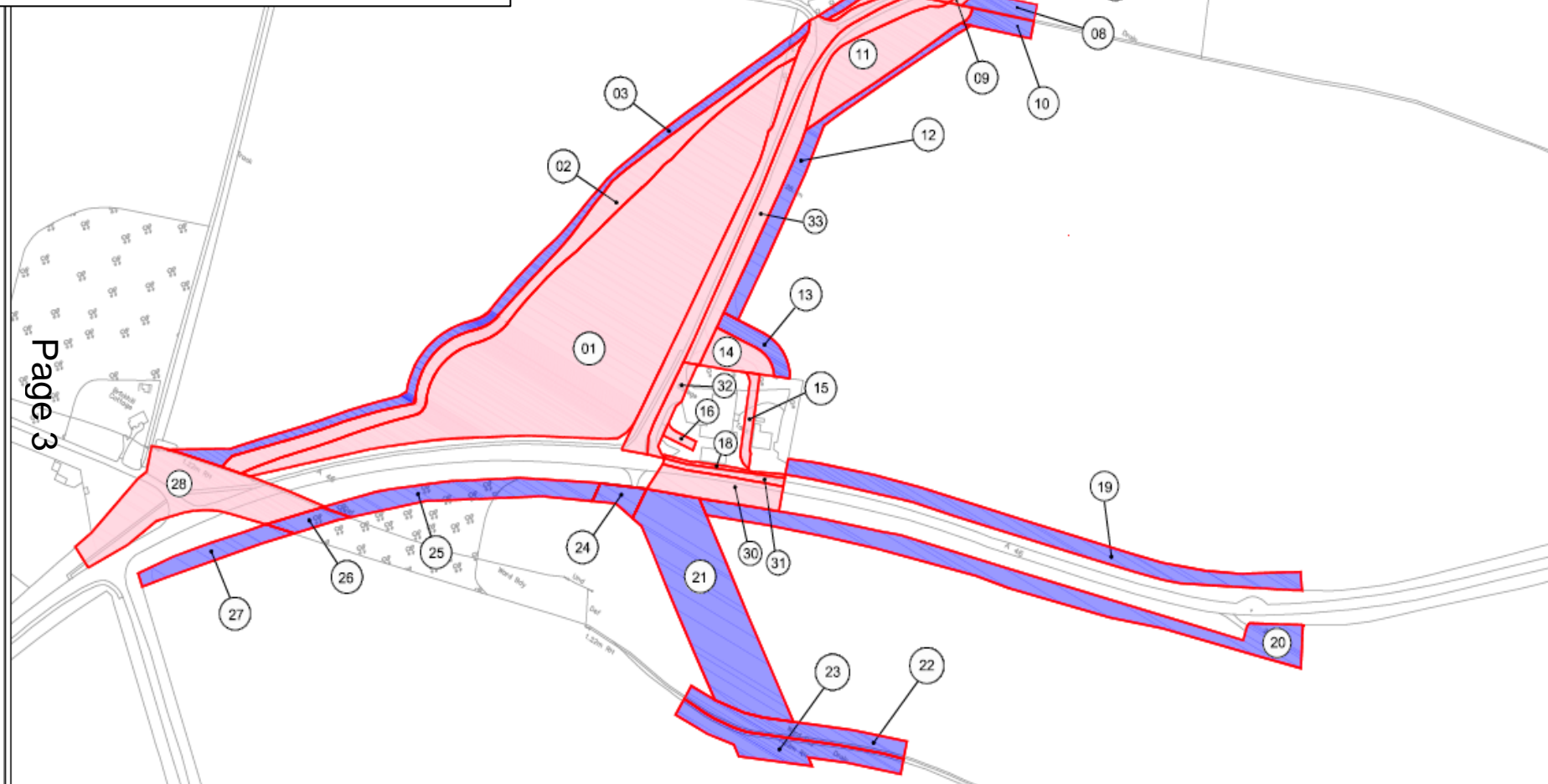

Overview Plan
Scale 1:2500

DWG. No. D/HCAPR0024 / 01 / CPO / 100 -

Rev:A1

The map referred to in the Lincolnshire County Council
(A46 DUNHOLME AND WELTON JUNCTION)
Compulsory Purchase Order 2019

LINCOLNSHIRE COUNTY COUNCIL - Reproduced for
Ordnance Survey material with the permission of Ordnance
Survey on behalf of the Controller of Her Majesty's Stationery
Office © Crown copyright. Unauthorised reproduction
infringes Crown copyright and may lead to prosecution or civil
proceedings. OS Licence 100025370

Scale 1:2500
(@ A3)

(Do not scale from this drawing)

Lincolnshire
Highways Alliance

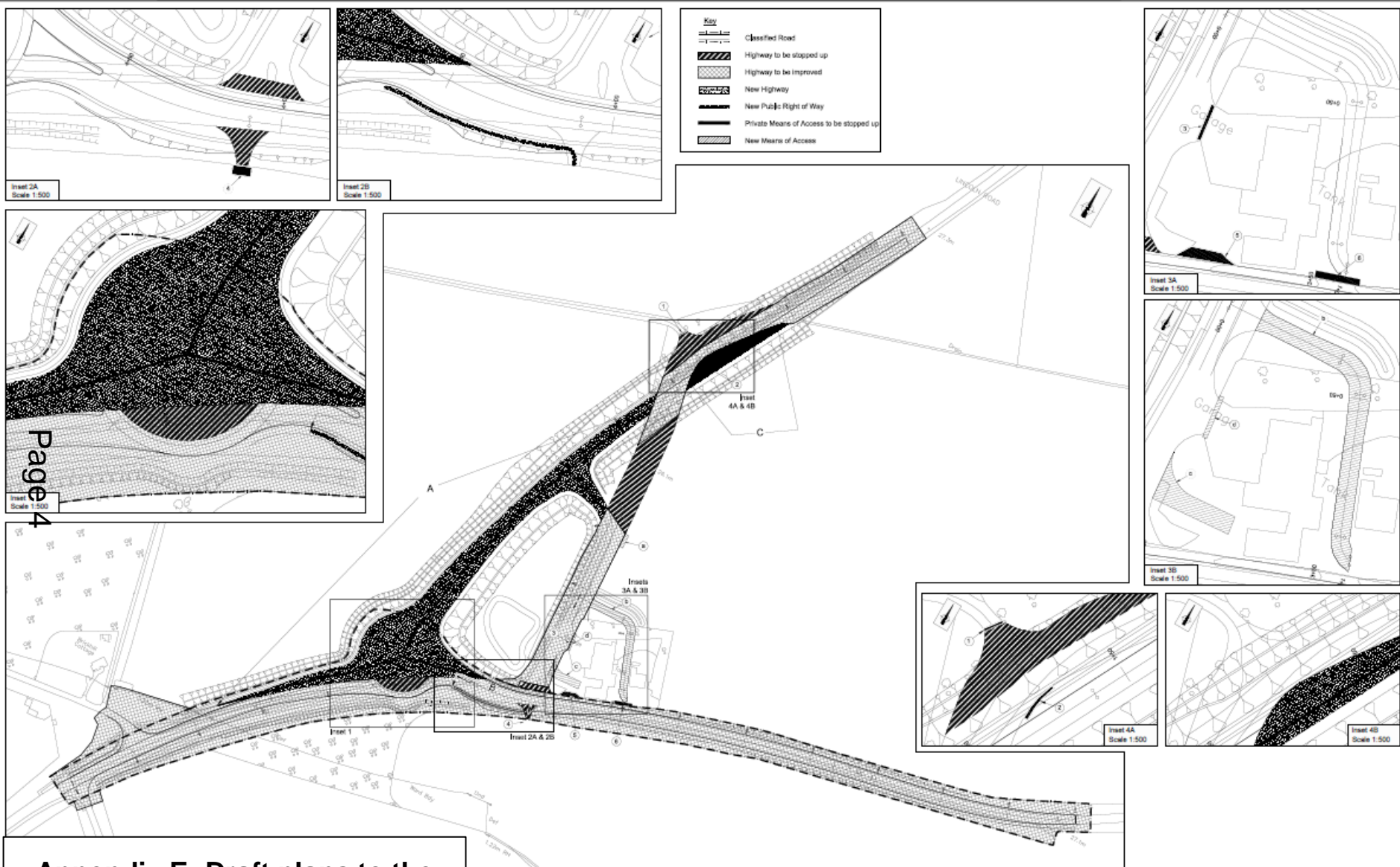

Appendix E: Draft plans to the LCC (A46 Dunholme and Welton Junction)(Classified Road) (Side Roads) Order 2019 (Page 60)

WORK IN
PROGRESS

THIS INFORMATION IS CURRENTLY A DRAFT
AND IS SUBJECT TO MODIFICATION
OR CANCELLATION WITHOUT NOTICE.
DO NOT RELY ON THIS INFORMATION.

Scale 1:1250
(@ A1)

0 10 20 30 40 50 60 70 80 90 100
(Do not scale from this drawing)

DWG. No. S/HGAPR0024 / 01 / SRO / 004 Rev: (Revision)

The map referred to in The Lincolnshire County Council
(A46 DUNHOLME AND WELTON JUNCTION)
(Classified Road)(Side Roads) Order 2019

Lincolnshire
Highways Alliance